

DRAPER VILLAGE PLAT NUMBER THREE

PART OF SECTION 28 TOWNSHIP 12 NORTH-RANGE 4 EAST
SAGINAW TOWNSHIP, SAGINAW COUNTY, MICHIGAN

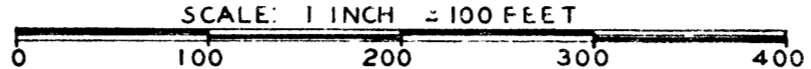

ALL DIMENSIONS ARE GIVEN IN FEET AND DECIMALS THEREOF

SPICER ENGINEERING COMPANY
SAGINAW, MICHIGAN
1966

CENTERLINE DATA OF CURVE No. 1

$\Delta = 90^\circ - 32' - 40''$
 $R = 63.00'$
 $T = 63.60'$
 $ARC = 99.56'$
 $CHORD = 89.52'$
 $CHORD BEARING = N. 45^\circ 16' 20'' E.$

NOTE:

OUTLOT "A" NOT TO BE USED FOR RESIDENTIAL PURPOSES.
ALL DIMENSIONS ALONG CURVE ARE ARC DIMENSIONS.

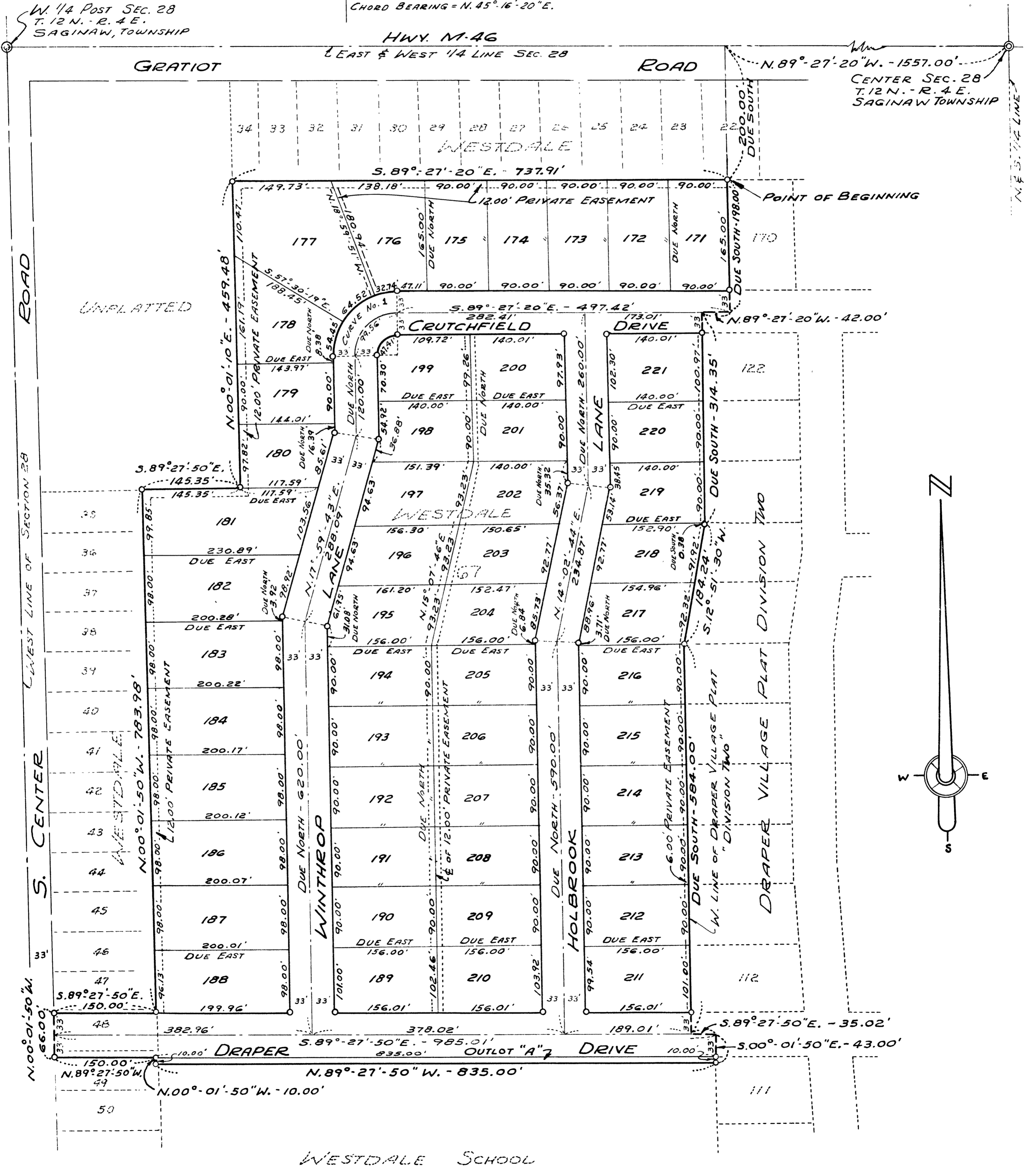

W. 1/4 Post Sec. 28
T. 12 N. - R. 4 E.
SAGINAW, TOWNSHIP

HWY. M-46
EAST & WEST 1/4 LINE SEC. 28

N. 89°-27'-20"W. - 1557.00'
CENTER SEC. 28
T. 12 N. - R. 4 E.
SAGINAW TOWNSHIP

ROAD

WEST LINE OF SECTION 28

S. CENTER

N. 00°-01'-50"W. - 66.00'

N. 89°-27'-50"W. - 150.00'

N. 00°-01'-50"W. - 10.00'

