

Feb 12 1929  
J. L. Hurd

**CERTIFICATE OF MUNICIPAL APPROVAL**  
 This plat was approved by The City Plan Commission of the City of Saginaw, Michigan at a Meeting held Nov. 8, 1928

*Russell Okelley*  
 Engineer-Secretary

This plat was approved by the Township Board of the Township of Saginaw, County of Saginaw, Michigan at a meeting held Jan. 9, 1929

*E. J. Strubbe*  
 Township Clerk

**CERTIFICATE OF APPROVAL BY THE BOARD OF COUNTY AUDITORS**  
 Approved by the Board of County Auditors, of Saginaw County, Michigan this 10 day of January 1929.

*W. M. Faulkner*  
 Chairman

*Will D. Benjamin*

**CERTIFICATE AS TO STATE TRUNK LINE OR FEDERAL AIDED ROAD**  
 We hereby certify that the plat hereon shown appears to include land located on a State Trunk Line or Federal Aided Road.

*W. M. Faulkner*

*Will D. Benjamin*  
 County Plat Board

**COUNTY TREASURER'S CERTIFICATE RELATING TO TAXES**  
 Office of County Treasurer, Saginaw County, Michigan:  
 I hereby certify that there are no tax liens or titles held by the State on the lands described below and that there are no tax liens or titles held by individuals on said lands for the five years preceding the 8 day of Jan 1929 and that the taxes for said period of five years are all paid as shown by the records of this office.

This certificate does not apply to taxes, if any, now in the process of collection by Township, City, or Village collecting officers.

\* \* \* \* \*

Beginning at the East quarter post of Section 28, Township 12 North, Range 4 East, thence North 86°43'15" West 669.24 feet, thence North 2°46'45" East 1017.72 feet, thence South 86°42'15" East 667.92 feet to the East line of said section 28, thence South 2°40'45" West 1017.72 feet to the place of Beginning.

\* \* \* \* \*

*W. E. Dwyer*  
 County Treasurer

488 Examined and Approved Feb 11 1929.

*W. C. Burton*  
 Deputy State Highway Commissioner

**DEDICATION**  
 KNOW ALL MEN BY THESE PRESENTS, That we, Second National Bank of Saginaw, Trustee, a Michigan corporation by A.H. Morley, Vice-President and Edward W. Glynn, Cashier as proprietors have caused the land embraced in the annexed plat to be surveyed, laid out and platted to be known as "EDGEWOOD," Saginaw County, Michigan and that the streets and easement as shown on said plat are hereby dedicated to the use of the public, and that Private Drive "A" is hereby dedicated to the use of the owners of lots 1+2, Private Drive "B" is hereby dedicated to the use of the owners of lots 18+17, Private Drive "C" is hereby dedicated to the use of the owners of lots 14+13, Private Drive "D" is hereby dedicated to the use of the owners of lots 12+11, Private Drive "E" is hereby dedicated to the use of the owners of lots 10+9, Private Drive "F" is hereby dedicated to the use of the owners of lots 8+7, Private Drive "G" is hereby dedicated to the use of the owners of lots 6, 5, 4+3, Private Drive "H" is hereby dedicated to the use of the owners of lots 6, 7, 8, 9, 10, 11+12.

Signed and Sealed in the presence of  
*Linda S. Henry*  
 Notary Public

Second National Bank of Saginaw Trustee  
*A. H. Morley* Vice President  
*Edward W. Glynn* Cashier

State of Michigan } ss  
 County of Saginaw }

On this 11 day of January A.D. 1929, before me Linda S. Henry a Notary Public in and for said county appeared A.H. Morley and Edward W. Glynn who being each by me duly sworn did say that they are the Vice President and Cashier respectively of the Second National Bank of Saginaw, a Michigan Corporation, and that the seal affixed to said instrument, was signed and sealed in behalf of said corporation by authority of its Board of Directors and the said A.H. Morley and Edward W. Glynn acknowledged said instrument to be the free act and deed of said corporation.

*Linda S. Henry*  
 Notary Public, Saginaw County, Michigan

My Commission Expires Sept 12 1930

**DESCRIPTION OF LAND PLATTED**  
 The land embraced in the annexed plat of Edgewood, Saginaw County, Michigan is described as follows: Beginning at the East quarter post of section 28, Township 12 North, Range 4 East, thence North 86°43'15" West 669.24 feet, thence North 2°46'45" East 1017.72 feet, thence South 86°42'15" East 667.92 feet to the East line of Section 28, thence South 2°40'45" West 1017.72 feet to the place of beginning.

**SURVEYORS CERTIFICATE**  
 I hereby certify that the plat hereon delineated is a correct one and that permanent metal monuments of not less than one inch in diameter and fifteen inches in length set in a concrete base at least four inches in diameter and forty-eight inches in depth have been placed at points marked thus  $\odot$  as thereon shown at all angles in the boundaries of the land platted and at the intersections of streets with the boundaries of the plat as shown on said plat.

*Reginald Schuch*  
 Registered Civil Engineer

**NOTE:**  
 The easement is for the installing, maintaining and repairing or replacing of any sewer, conduits or any other public utilities as are usually placed in alleys with the right of ingress and egress at all times over said strip of land for the purposes above set forth, it being the intention of said proprietors that said strip of land shall not be open for the passage of vehicles therein.

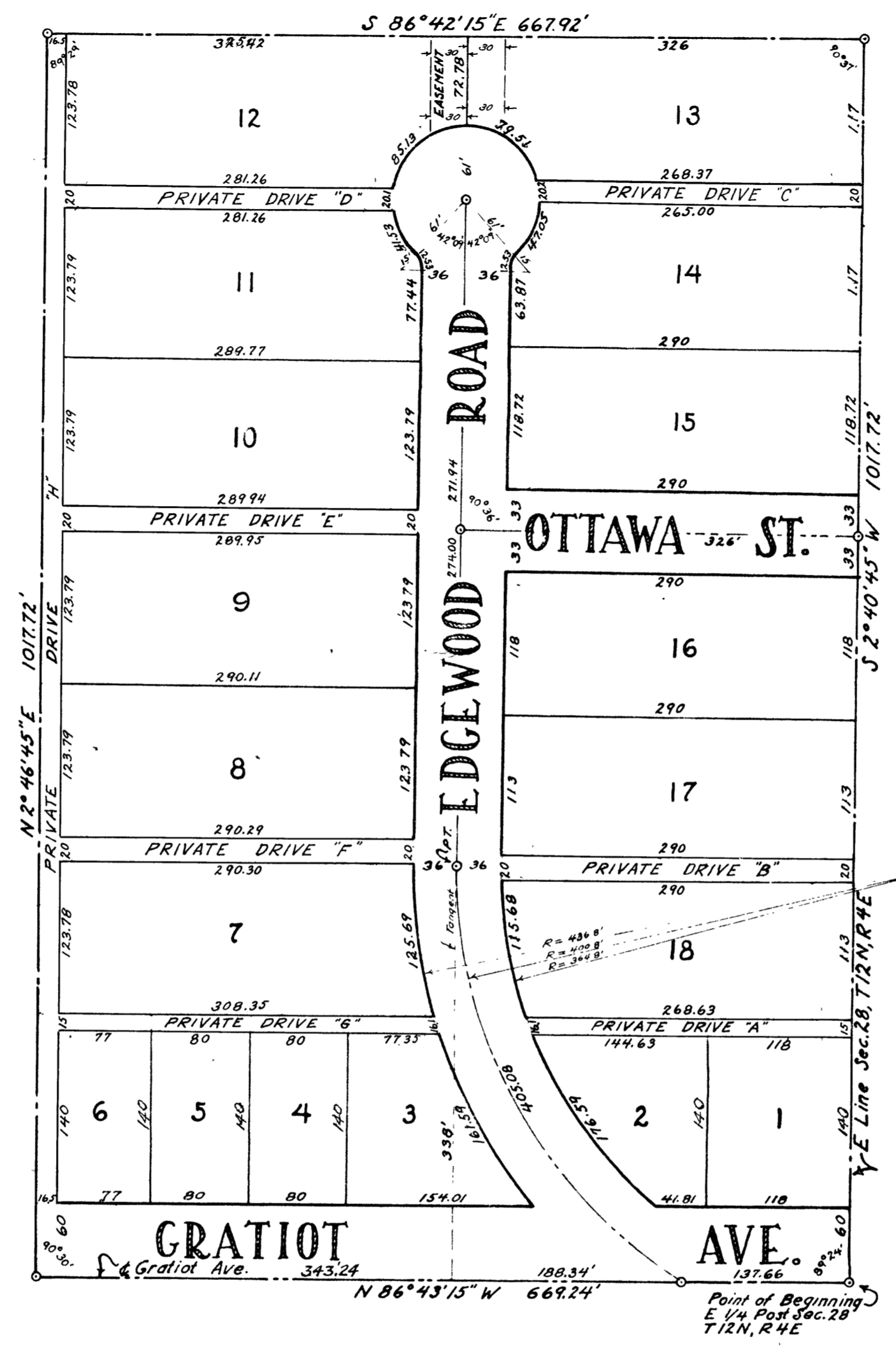

**EDGEWOOD  
 SAGINAW COUNTY  
 MICHIGAN**

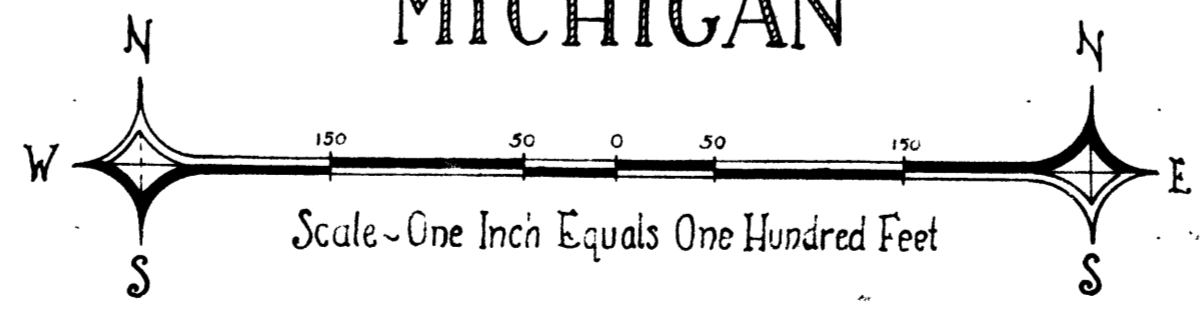

NOTE: All dimensions are given in feet and decimals thereof.

488  
 OFFICE }  
 COUNTY, MICH. }

Examined and Approved Feb 11 1929.

*W. C. Burton*  
 Deputy State Highway Commissioner

Plats  
 17