

Mar 10-1922  
Geo. L. Hunter

# "WATERWORKS PARK ADDITION"

CITY OF SAGINAW AND TOWNSHIP OF SAGINAW  
SAGINAW COUNTY - MICHIGAN.

Scale: - Inch = 150 Feet

Note: - All Dimensions are shown in Feet or Decimals thereof.

KNOW ALL MEN BY THESE PRESENTS: That we, Robert H. Cook, and Arthur O. Cook, as Trustees, have caused the land embraced in the annexed plat to be surveyed, laid out and platted to be known as "WATERWORKS PARK Addition".

T. 12N., R. 4E., City of Saginaw, and Township of Saginaw, Saginaw County, Michigan, and that the streets as shown on said plat are hereby dedicated to the use of the public.

Signed and Sealed in Presence of  
*Herbert J. Dwan* } Robert H. Cook, Trustee  
*Robert H. Cook* } Arthur O. Cook, Trustee  
By *Robert H. Cook* } Attorney-in-Fact

STATE OF MICHIGAN } S.S.  
County of Saginaw }

On this 24 day of June 1920, personally appeared Robert H. Cook, to me known to be the person who executed the foregoing instrument in his own behalf, as Trustee, and in behalf of Arthur O. Cook, as Trustee, and who acknowledged that he executed the same as his own free act and deed, as Trustee, and as the free act and deed of said Arthur O. Cook, as Trustee.

*Herbert J. Dwan*  
Notary Public, Saginaw Co., Michigan  
My Commission Expires *Jan 29 1923*

### DESCRIPTION

The land embraced in the annexed plat of "WATERWORKS PARK" Addition, being a part of the NW 1/4 of Sec. 14, T. 12N., R. 4E., City of Saginaw and Township of Saginaw, Saginaw County, Michigan, is described as follows: - Beginning at the center of section 14, as above described and running thence N 1° 35' W 1261.72 feet along the N & S 1/4 line of said section to the south line of P.M.R.R. Right-of-Way; thence S 89° 35' W 102.00 feet; thence along a curve right, whose radius is 2889.93 feet, 556.50 feet; thence S 1° 35' E 1323.10 feet to the E & W 1/4 line of said section 14, thence S 89° 34' W along said E & W 1/4 line 652.49 feet; thence S 1° 22' E, 167.00 feet; thence N 89° 35' E 236.25 feet; thence S 1° 35' E 319.40 feet; thence N 89° 49' E 336.6 feet; thence N 1° 35' W 487.52 feet; thence N 89° 34' E 33.0 feet to the place of beginning.

### SURVEYOR'S CERTIFICATE.

We hereby certify that the plat hereon delineated is a correct one and that permanent monuments consisting of 3/4" x 18" iron pipe have been planted at all points marked thus  $\odot$  at all angles in the boundaries of the land platted and at all inter-sections of streets

*Nicol & Gould*  
By *Stephen A. Gould*  
Registered Civil Engineer

### TOWNSHIP APPROVAL

This plat was approved by the Township Board of Saginaw Township, Saginaw County, Michigan, at a meeting held on the 27 day of June 1920.

*L. K. I.*  
Township Clerk.

### CITY APPROVAL.

This plat was approved by the Common Council of the City of Saginaw, Michigan, at a meeting held on the 27 day of June 1920.

*H. C. Elliott*  
City Clerk.

### COUNTY AUDITORS' APPROVAL

Approved by the Board of County Auditors of Saginaw County, Michigan, this 15 day of July 1920

*M. J. Benjamin* Chairman  
*A. J. Anderson*  
*Oliver B. Best*

### COUNTY TREASURER'S CERTIFICATE

Office of County Treasurer Saginaw County  
Saginaw, Mich. June 24 1920.  
I hereby certify that there are no tax liens or titles held by the State on the lands described above and that there are no tax liens or titles held by individuals on said lands for the five years preceding the 24 day of June 1920 and that the taxes for said period of five years are all paid, as shown by the records of this office.  
This certificate does not apply to taxes, if any, now in process of collection by township, city, or village collection officers  
*E. H. Patterson*  
County Treasurer.

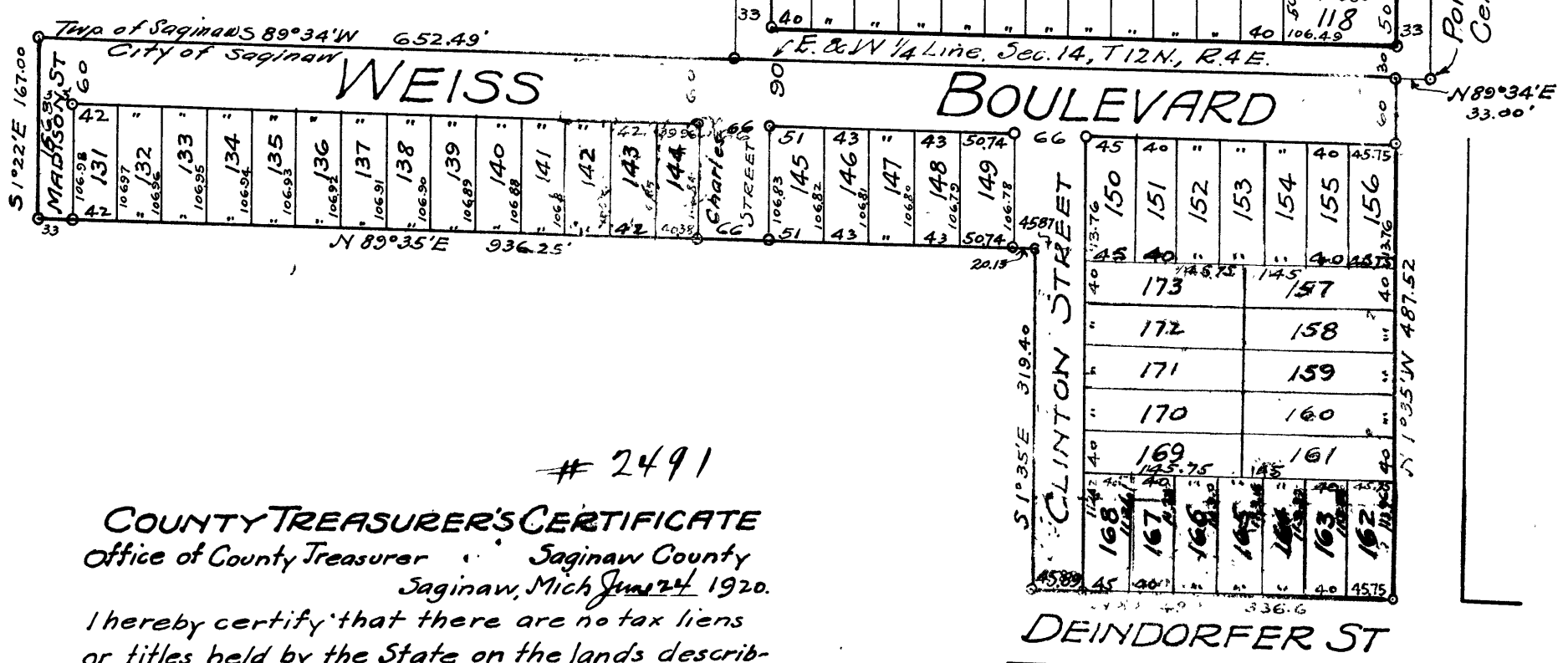

REGISTER'S OFFICE  
SAGINAW CO., MICH.  
Received for record the 13<sup>th</sup>  
day of March A.D. 1922  
at 9:30 o'clock a. M., and Recorded  
In Liber 4 of V. 146  
on Page 45  
*W. B. Patterson* Registrar

Index 4 Page 45