

WORTHINGTON HEIGHTS

SECTION 16, TOWNSHIP 12 NORTH, RANGE 4 EAST
SAGINAW TOWNSHIP, SAGINAW COUNTY, MICHIGAN

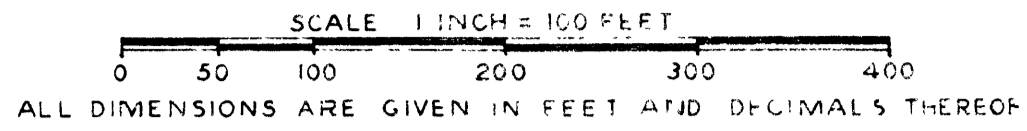

SPICER ENGINEERING COMPANY
SAGINAW, MICHIGAN
1967

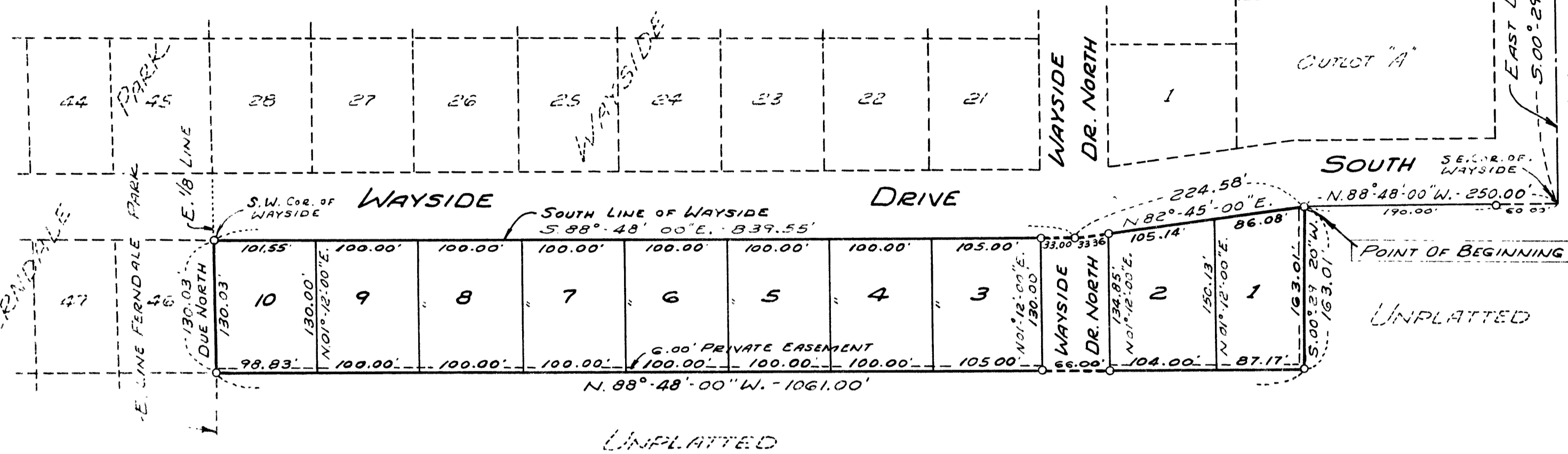
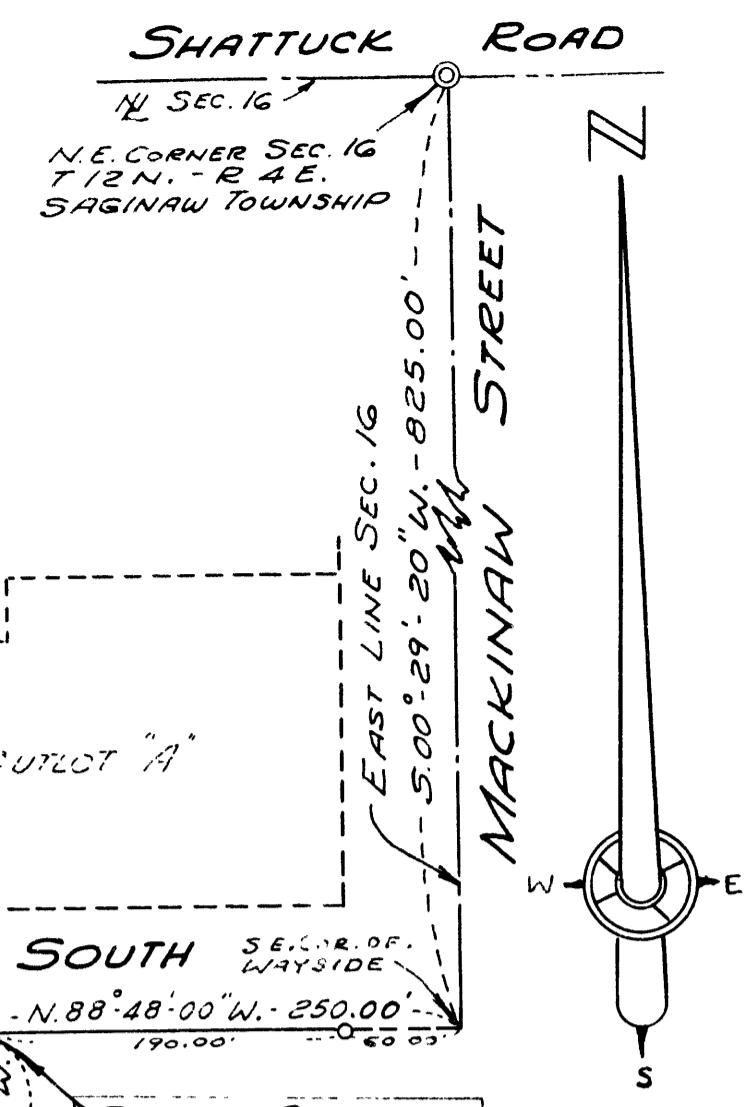

DEDICATION

and that the Drive as shown on said plat is hereby dedicated to the use of the Public.

KNOW ALL MEN BY THESE PRESENTS, That I, Millie M. Worthington, a widow lady, as proprietor, has caused the land embraced in the annexed plat to be surveyed, laid out and platted, to be known as WORTHINGTON HEIGHTS, Section 16, Township 12 North, Range 4 East, Saginaw Township, Saginaw County, Michigan, Private easements as shown on said plat are hereby reserved for the installation and maintenance of public utilities and no permanent structures are to be located within said easements.

Signed and Sealed in Presence of)
Patricia Specht
Patricia Specht
Jane Brechtelsbauer
Jane Brechtelsbauer
Millie M. Worthington (L.S.)
Millie M. Worthington
4403 Mackinaw Road, Saginaw, Michigan

ACKNOWLEDGMENT

STATE OF MICHIGAN) ss.
County of Saginaw) ss.
On this 23rd day of May, 1967, before me, a Notary Public in and for said county, personally came the above named Millie M. Worthington, a widow lady, known to me to be the person who executed the above dedication, and acknowledged the same to be her free act and deed.
My Commission Expires February 19, 1971
John W. Martin
John W. Martin
Notary Public, Saginaw County, Michigan

CERTIFICATE OF APPROVAL BY COUNTY PLAT BOARD

This plat was approved on the 20 day of November, 1967, by the Saginaw County Plat Board.
Kathryn J. Gage
Kathryn J. Gage, Register of Deeds, Chairman
R. A. Benway Auditor
William H. Baughman Auditor
Peter Simon Auditor
Raymond Jaenicke, Saginaw County Drain Commissioner

CERTIFICATE OF APPROVAL BY BOARD OF COUNTY ROAD COMMISSIONERS

This plat has been examined and was approved on the 26th day of Sept, 1967, by the Saginaw County Board of Road Commissioners.
Harold A. Bauer
Harold A. Bauer, Chairman
Bruce McDonagh Member
Lloyd C. Falkenhagen Member

DESCRIPTION

The land embraced in the annexed plat of WORTHINGTON HEIGHTS, Section 16, Township 12 North, Range 4 East, Saginaw Township, Saginaw County, Michigan, is described as follows: To fix the point of beginning commence at the Northeast corner of said Section 16; thence S.00°-29'-20"W., on the East line of Section 16, 825.00 feet to the Southeast corner of the recorded plat of Wayside; thence N.88°-48'-00"W., on the South line of Wayside, 250.00 feet to the point of beginning of this description; thence S.00°-29'-20"W., parallel to the East line of Section 16, 163.01 feet; thence N.88°-48'-00"W., 1,061.00 feet to the East line of the Ferndale Park and the East 1/8 line of Section 16; thence Due North, on said 1/8 line, 130.03 feet to the Southwest corner of Wayside; thence S.88°-48'-00"E., on the South line of Wayside, 839.55 feet to a deflection point; thence N.82°-45'-00"E., continuing on the Southerly line of Wayside, 224.58 feet to the point of beginning. This plat contains 10 Lots numbered consecutively from 1 to 10 inclusive.

SURVEYOR'S CERTIFICATE

I hereby certify that the plat hereon delineated is a correct one and that permanent metal monuments consisting of iron rods at least one half inch in diameter and thirty-six inches in length encased in concrete cylinder at least four inches in diameter and thirty-six inches in length have been placed at all points marked "O" as thereon shown at all angles in the boundary of the plat, at the intersection of lines of streets, and at the intersection of the lines of streets with the boundaries of the plat as shown on said plat.

Prepared and Drafted by *John W. Martin*
John W. Martin, Registered Land Surveyor, No. 4699
818 South Michigan Avenue, Saginaw, Michigan

COUNTY TREASURER'S CERTIFICATE RELATING TO TAXES

(Sec. 135, Act 206, 1893, as amended - Sec. 211, 135, C.L. 1948.)
Office of County Treasurer, Saginaw County

I hereby certify, That there are no tax liens or titles, held by the State on the lands described hereon, and that there are no tax liens or titles held by individuals on said lands, for the five years preceding the 13th day of November, 1967, and that the taxes for said period of five years are all paid, as shown by the records of this office.

This certificate does not apply to taxes, if any, now in process of collection by township, city or village collecting officers.

Raymond L. Dankers
Raymond L. Dankers, County Treasurer

CERTIFICATE OF MUNICIPAL APPROVAL

This plat was approved by the Township Board of the Township of Saginaw at a meeting held the 27 day of Jan, 1967, and complies with Section 19A and the width of lots is in compliance with requirements of Section 30, Act 172, of 1929, as amended.

Richard Stroebel
Richard Stroebel, Township Clerk

COPY

Register's Office
Saginaw County, Mich. } S.S.
Plat of Worthington Heights
was recorded this 12th day of September, A. D., 1967 at 5 o'clock P. M., in Liber. 17 of Plats
on Page 8
Kathryn J. Gage
Register of Deeds

I hereby certify this copy is a true copy of map or plat forwarded the Register of Deeds for recording.
Date December 11/1967
FILED IN DEPT. OF TREASURY
Date December 12/1967
Date December 14/1967
Allison Green
ALLISON GREEN
STATE TREASURER