

MAP
OF
P. C. ANDRE'S ADDITION
TO THE
VILLAGE OF SHATTUCKVILLE
MICHIGAN.

Scale, 100 feet to the inch.

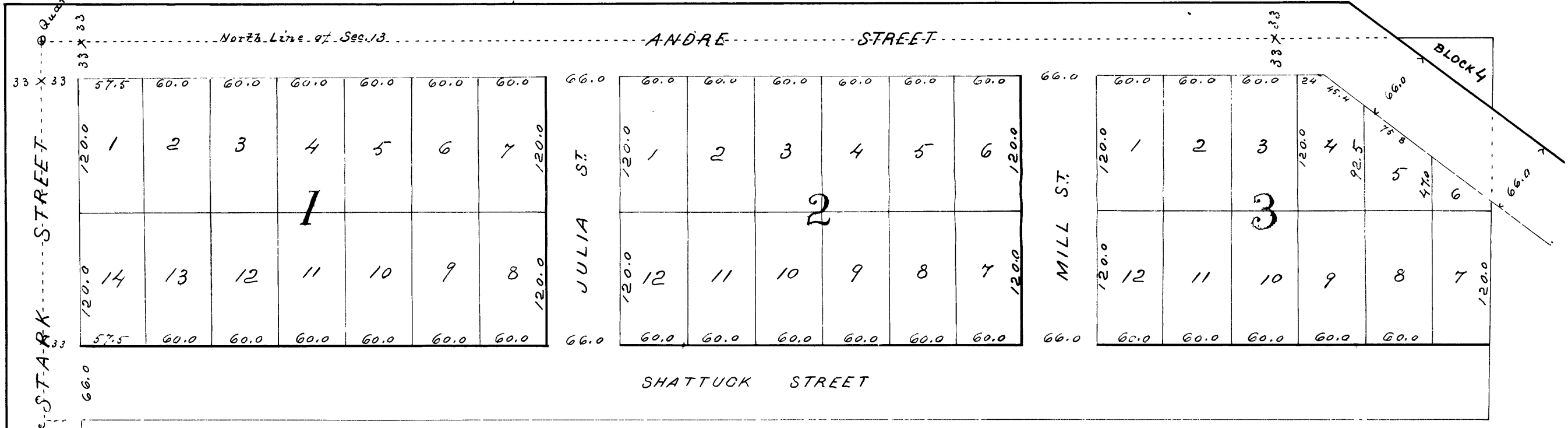

Know all men by these presents that the land represented by the above Map is described as follows: Commencing at the quarter post on the North line of Section 13 T. 12 N. R. 3 E. Thence East on the North line of said Section to the North East corner of the $W\frac{1}{2}$ of the N. E. $\frac{1}{4}$ of said Section thence South on the East line of said $W\frac{1}{2}$ of N. E. $\frac{1}{4}$ 339 feet thence West parallel with the North line of said Section to the North + South quarter line of said Section thence North on the last mentioned line 339 feet to the place of beginning. That said land is owned by Peter C. Andre of the City of Saginaw County of Michigan and State of Michigan that said Map is now executed by the said Peter C. Andre as Proprietor and by Harrison Cury as Surveyor in accordance with the provisions of an act to provide for recording town plats and for vacating the same in certain cases and the acts amendatory thereto and for the purpose of having the same recorded as P. C. Andre's Addition to the Village of Shattuckville Michigan.

The size of lots and width of Streets are given on said Map in feet and decimals of a foot.
In witness whereof we have hereunto set our hands and seals this thirteenth day of May A.D. 1868

Executed in presence of
A. J. Gaylord
Jesse H. Freeman
State of Michigan }
Saginaw County }

Peter C. Andre
Harrison Cury



On this thirteenth day of May A.D. 1868 before me a Notary Public in and for said County personally appeared the above named Peter C. Andre and Harrison Cury known to me to be the persons who executed the above and who severally acknowledged the execution of the same for the purposes therein expressed.

A. J. Gaylord
Notary Public

Register's Office
Saginaw County }

Filed for Record May 13th 1868 at 9 o'clock
A.M. and Recorded in Liber 38 of deeds on page 181.
A. J. Bingham Register