

NOT PUBLISHED - ALL RIGHTS RESERVED. RC ASSOCIATES, INC. (24281B - 09-16-99)

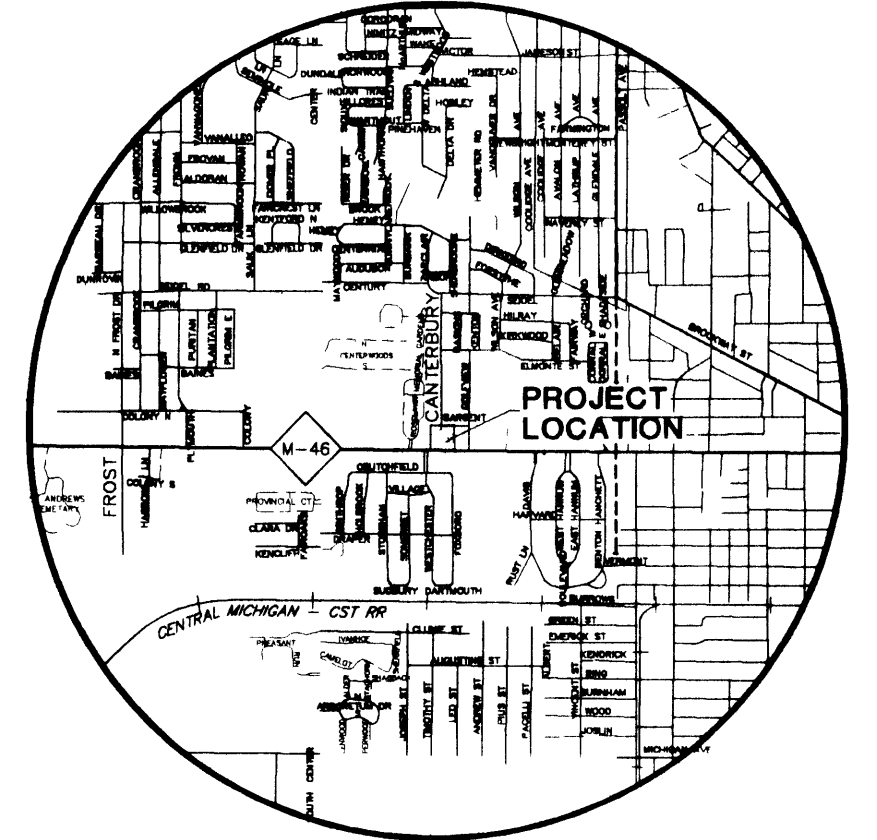
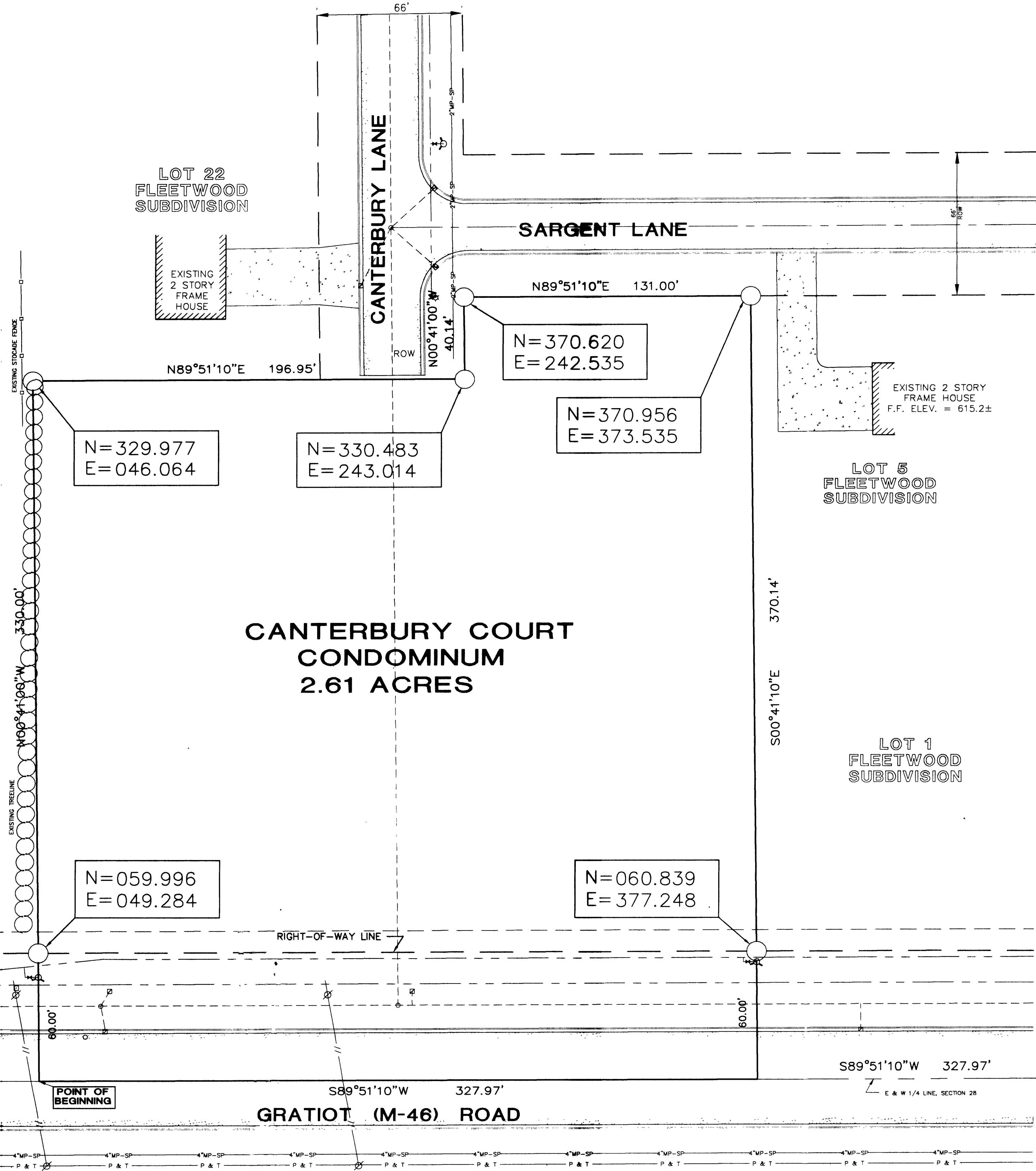
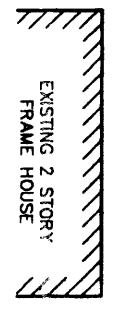
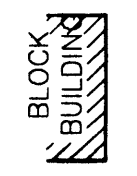
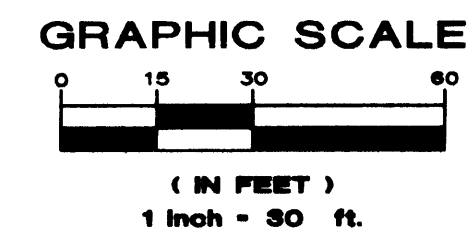
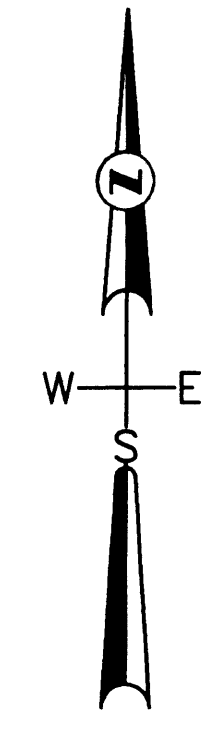

LOCATION MAP NOT TO SCALE

SHEET 2 OF 7

PREPARED UNDER THE SUPERVISION OF
GARY R. NIEMANER, P.E.
BRIAN D. FERGUSON, P.S.
BRYAN P. STANIS, P.S.

PROJECT LOG	
START DATE	11-22-99
CLIENT	12-21-99
CAD FILE #	21930CY2
PLOT SCALE	1-30
PROJ. MGR.	
DESIGN BY	BBF
DRAWN BY	
CHECKED BY	
SCALE	1-30
SHEET	2 OF 7

GOLFVIEW CONDO GROUP LLC
3127 DAVENPORT AVE
SAGINAW, MICHIGAN 48602

CANTERBURY COURT CONDOMINIUM
SECTION 28, T12N-R4E
SAGINAW TOWNSHIP
SAGINAW COUNTY, MICHIGAN

EXHIBIT 'B' DRAWING

BENCH MARK INFORMATION	
B.M. #1	ARROW ON HYD. SW COR. GRATIOT & GOLFVIEW ELEVATION 615.54
B.M. #2	ARROW ON HYD. SE COR. GRATIOT & WESTCHESTER ELEVATION 613.11

SURVEYOR CERTIFICATE

I, BRIAN D FERGUSON, PROFESSIONAL SURVEYOR IN THE STATE OF MICHIGAN, HEREBY CERTIFY THAT THE SUBDIVISION PLAN KNOWN AS SAGINAW COUNTY CONDOMINIUM SUBDIVISION PLAN No. AS SHOWN ON THE ACCOMPANYING DRAWINGS, REPRESENTS A SURVEY ON THE GROUND MADE UNDER MY DIRECTION, THAT THERE ARE NO EXISTING ENCROACHMENTS UPON THE LANDS AND PROPERTY HEREIN DESCRIBED, THAT THE REQUIRED MONUMENTS HAVE BEEN LOCATED IN THE GROUND AS REQUIRED BY RULES PROMULGATED UNDER SECTION 142 OF ACT No. 59 OF THE PUBLIC ACTS OF 1978. THAT THE ACCURACY OF THIS SURVEY IS WITHIN THE LIMITS REQUIRED BY THE RULES PROMULGATED UNDER SECTION 142 OF ACT No. 59 OF THE PUBLIC ACTS OF 1978. THAT THE BEARINGS SHOWN, ARE NOTED ON THE SURVEY PLAN AS REQUIRED BY THE RULES PROMULGATED UNDER SECTION 42 OF ACT No. 59 OF THE PUBLIC ACTS OF 1978.

B. D. Ferguson
BRIAN D FERGUSON
PROFESSIONAL SURVEYOR
NUMBER. 26454

12-21-99
DATE



CENTER OF SECTION SECTION 28, T12N-R4E, SAGINAW CHARTER TOWNSHIP SAGINAW COUNTY, MICHIGAN

SURVEY PLAN

RC ASSOCIATES, INC.
CIVIL, MECHANICAL, ELECTRICAL, STRUCTURAL, ENVIRONMENTAL, AND GEOTECHNICAL ENGINEERING • ARCHITECTURE SURVEYING • CONSTRUCTION SERVICES
COMPUTER CONSULTING • INTERIOR DESIGN
5859 SHERMAN ROAD • SAGINAW, MICHIGAN 48604
PHONE (517) 752-6000 • FAX (517) 752-6000 • TOLL FREE (848) 752-6000
WWW.RCAC.NET

CY2
21930