

SURVEYOR CERTIFICATE

I, BRIAN D FERGUSON, PROFESSIONAL SURVEYOR IN THE STATE OF MICHIGAN, HEREBY CERTIFY THAT THE SUBDIVISION PLAN KNOWN AS SAGINAW COUNTY SITE CONDOMINIUM SUBDIVISION PLAN No. 43 AS SHOWN ON THE ACCOMPANYING DRAWINGS, REPRESENTS A SURVEY ON THE GROUND MADE UNDER MY DIRECTION, THAT THERE ARE NO EXISTING ENCROACHMENTS UPON THE LANDS AND PROPERTY HEREIN DESCRIBED, THAT THE REQUIRED MONUMENTS HAVE BEEN LOCATED IN THE GROUND AS REQUIRED BY RULES PROMULGATED UNDER SECTION 142 OF No. 59 OF THE PUBLIC ACTS OF 1978, THAT THE ACCURACY OF THIS SURVEY IS WITHIN THE LIMITS REQUIRED BY THE RULES PROMULGATED UNDER SECTION 142 OF No. 59 OF THE PUBLIC ACTS OF 1978. THAT THE BEARINGS SHOWN, ARE NOTED ON THE SURVEY PLAN AS REQUIRED BY THE RULES PROMULGATED UNDER SECTION 142 OF ACT No. 59 OF THE PUBLIC ACTS OF 1978.

Brian D Ferguson
 BRIAN D FERGUSON
 PROFESSIONAL SURVEYOR
 No. 26454

12-14-94
 DATE

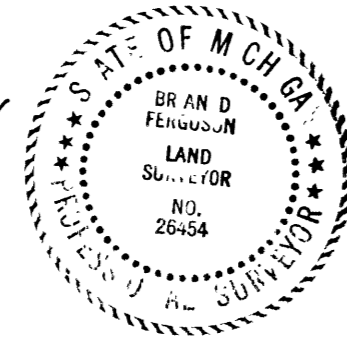

NOTE: SEE SHEET 5 FOR EASEMENT WIDTHS

SURVEY PLAN - A

○ INDICATES CONCRETE MONUMENT
 1/2" IRON ROD, w/CAP, SET AT ALL UNIT CORNERS

CURVE	RADIUS	LENGTH	CHORD	BEARING	DELTA
1	300.00'	38.58'	38.55'	N01°26'14"E	0°22'04"
2	4182.00'	570.43'	569.99'	N01°39'40"E	0°48'55"
3	4082.00'	252.45'	252.40'	N01°51'58"E	0°13'27"
4	400.00'	114.63'	114.24'	N05°5'48"E	16°26'12"
5	4082.00'	12.72'	12.72'	N02°09'27"W	00°10'43"
6	26.50'	42.34'	37.98'	N43°42'20"E	91°32'50"
7	26.50'	41.91'	37.68'	N45°12'49"W	90°36'53"
8	30.00'	20.27'	19.89'	N71°09'51"W	38°42'49"
9	30.00'	20.27'	19.89'	N71°09'51"W	38°42'49"
10	200.00'	237.60'	223.87'	N85°48'54"W	68°03'59"
11	134.00'	159.14'	149.95'	N85°47'31"W	68°02'43"
12	500.00'	372.09'	368.22'	N81°41'22"E	43°12'41"
13	566.00'	426.87'	416.82'	N81°41'22"E	43°12'41"
14	700.00'	238.26'	237.12'	N86°27'22"W	19°30'08"
15	634.00'	215.80'	214.76'	N86°27'22"W	19°30'08"
16	500.00'	255.17'	252.35'	N81°35'26"W	26°13'59"
17	566.00'	288.78'	285.66'	N81°35'26"W	26°13'59"
18	400.00'	43.07'	43.07'	N81°35'26"W	26°13'59"
19	300.00'	38.58'	38.55'	N01°26'14"E	0°22'04"

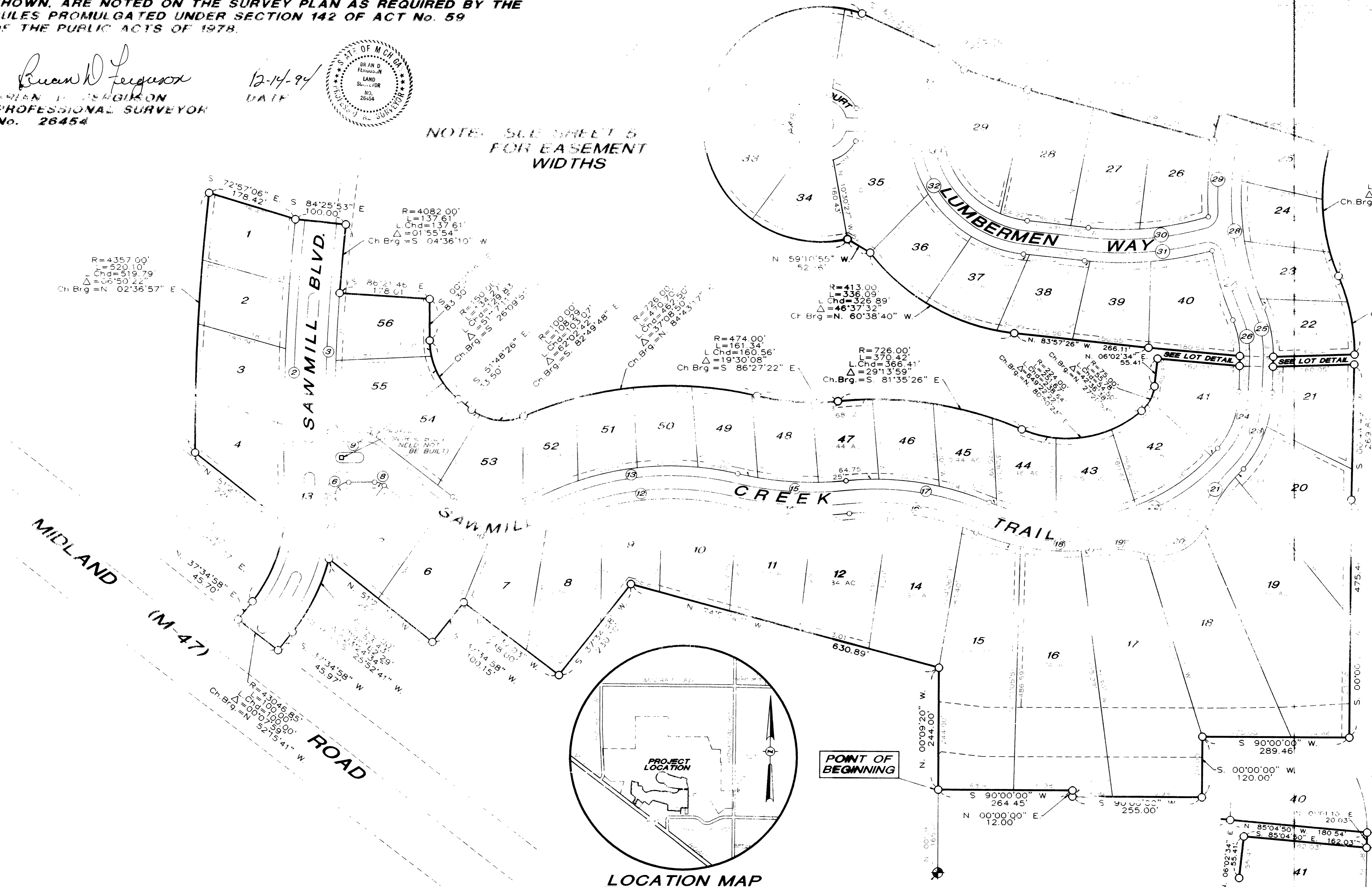

R=400.00'
 L=263.55'
 Chd=258.51'
 Δ=37°42'21"
 Ch Brg.=S 04°30'42" E.

R=400.00'
 L=162.10'
 Chd=160.99'
 Δ=23°13'08"
 Ch Brg.=S 11°45'18" E.

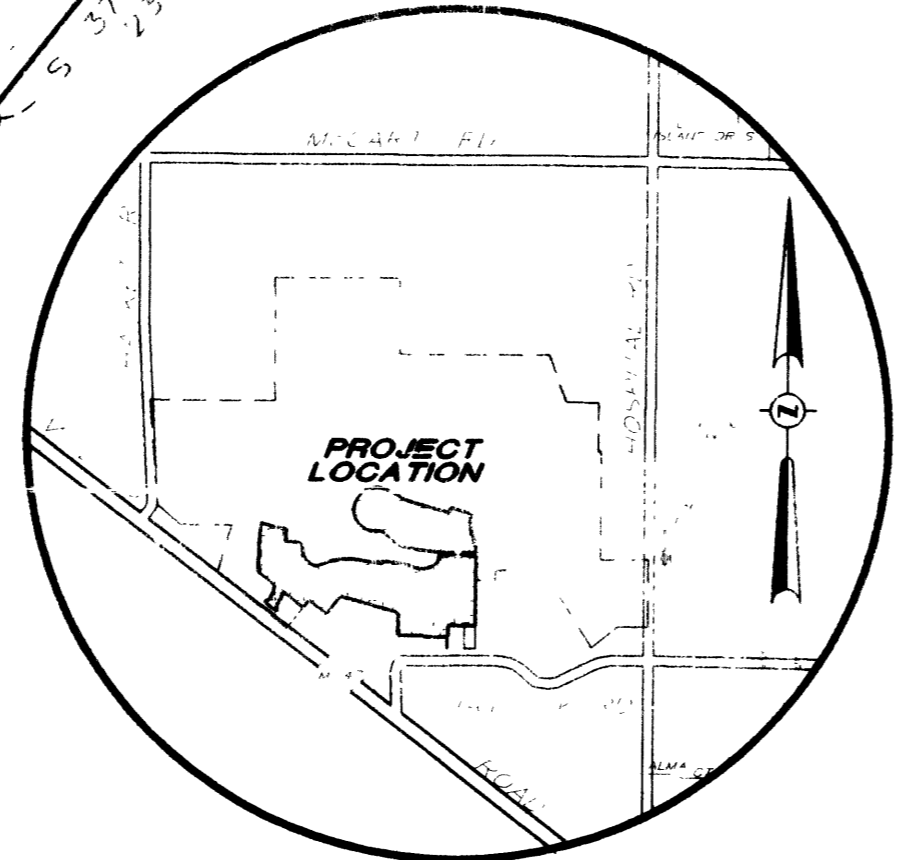
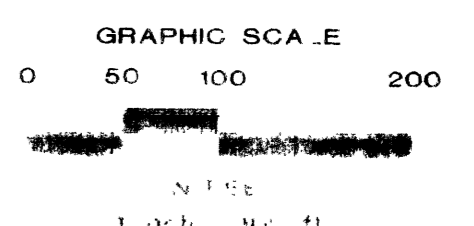
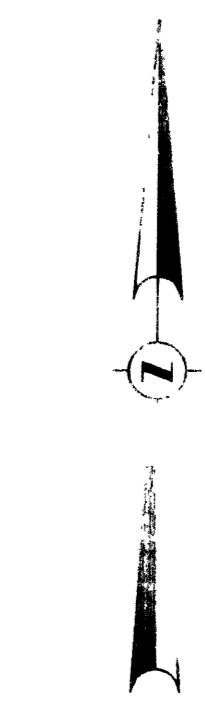

LOCATION MAP
 NOT TO SCALE

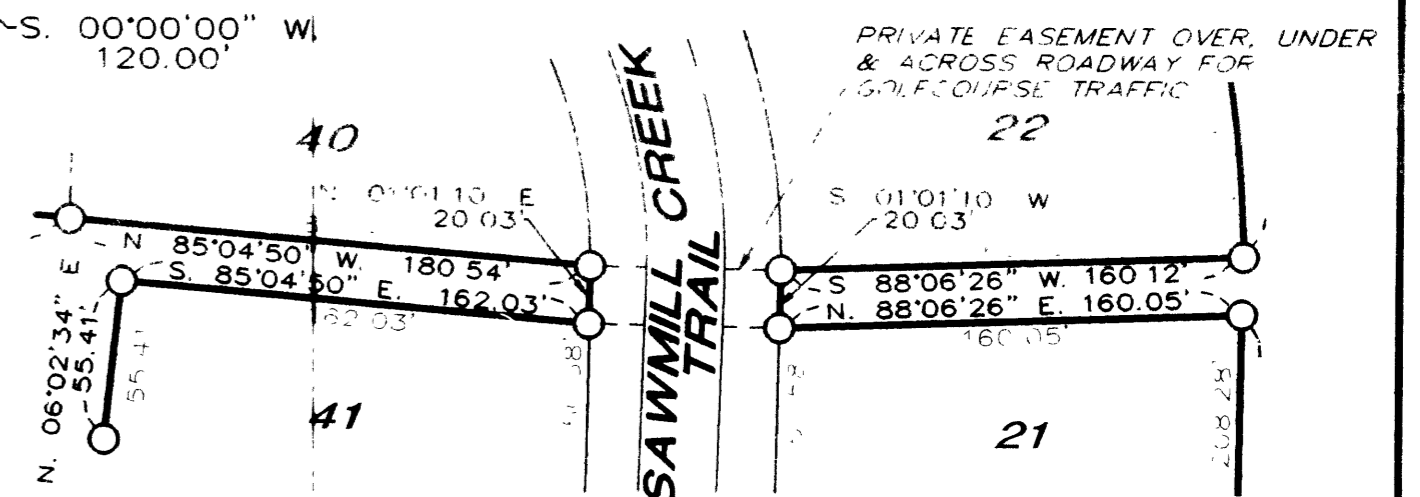

LOT DETAIL
 NOT TO SCALE

3764-MD2
 1"=100'
 N/A

THE SAWMILL
 A SITE CONDOMINIUM

PART OF THE 1/4 SECTION 12, T22N, R15E
 SAGINAW TOWNSHIP
 SAGINAW COUNTY, MICHIGAN

RC ENGINEERING & ENVIRONMENTAL INC.
 GEO TEST, LTD.
 3000 20th St. S.E.
 Grand Rapids, MI 49508-1000
 Phone: (616) 941-1000
 Fax: (616) 941-1001
 E-mail: info@rceng.com