

SURVEYOR CERTIFICATE

I, **BRIAN D FERGUSON**, PROFESSIONAL LAND SURVEYOR OF THE STATE OF MICHIGAN, HEREBY CERTIFY THAT THE SUBDIVISION PLAN KNOWN AS **SAGINAW COUNTY CONDOMINIUM SUBDIVISION PLAN No. _____** AS SHOWN ON THE ACCOMPANYING DRAWINGS, REPRESENTS A SURVEY ON THE GROUND MADE UNDER MY DIRECTION, THAT THERE ARE NO EXISTING ENCROACHMENTS UPON THE LANDS AND PROPERTY HEREIN DESCRIBED. THAT THE REQUIRED MONUMENTS HAVE BEEN LOCATED IN THE GROUND AS REQUIRED BY RULES PROMULGATED UNDER SECTION 142 OF No. 59 OF THE PUBLIC ACTS OF 1978. THAT THE ACCURACY OF THIS SURVEY IS WITHIN THE LIMITS REQUIRED BY THE RULES PROMULGATED UNDER SECTION 142 OF No. 59 OF THE PUBLIC ACTS OF 1978. THAT THE BEARINGS SHOWN, ARE NOTED ON THE SURVEY PLAN AS REQUIRED BY THE RULES PROMULGATED UNDER SECTION 42 OF ACT No. 59 OF THE PUBLIC ACTS OF 1978.

BRIAN D FERGUSON
 PROFESSIONAL SURVEYOR
 NUMBER. 26454

 DATE

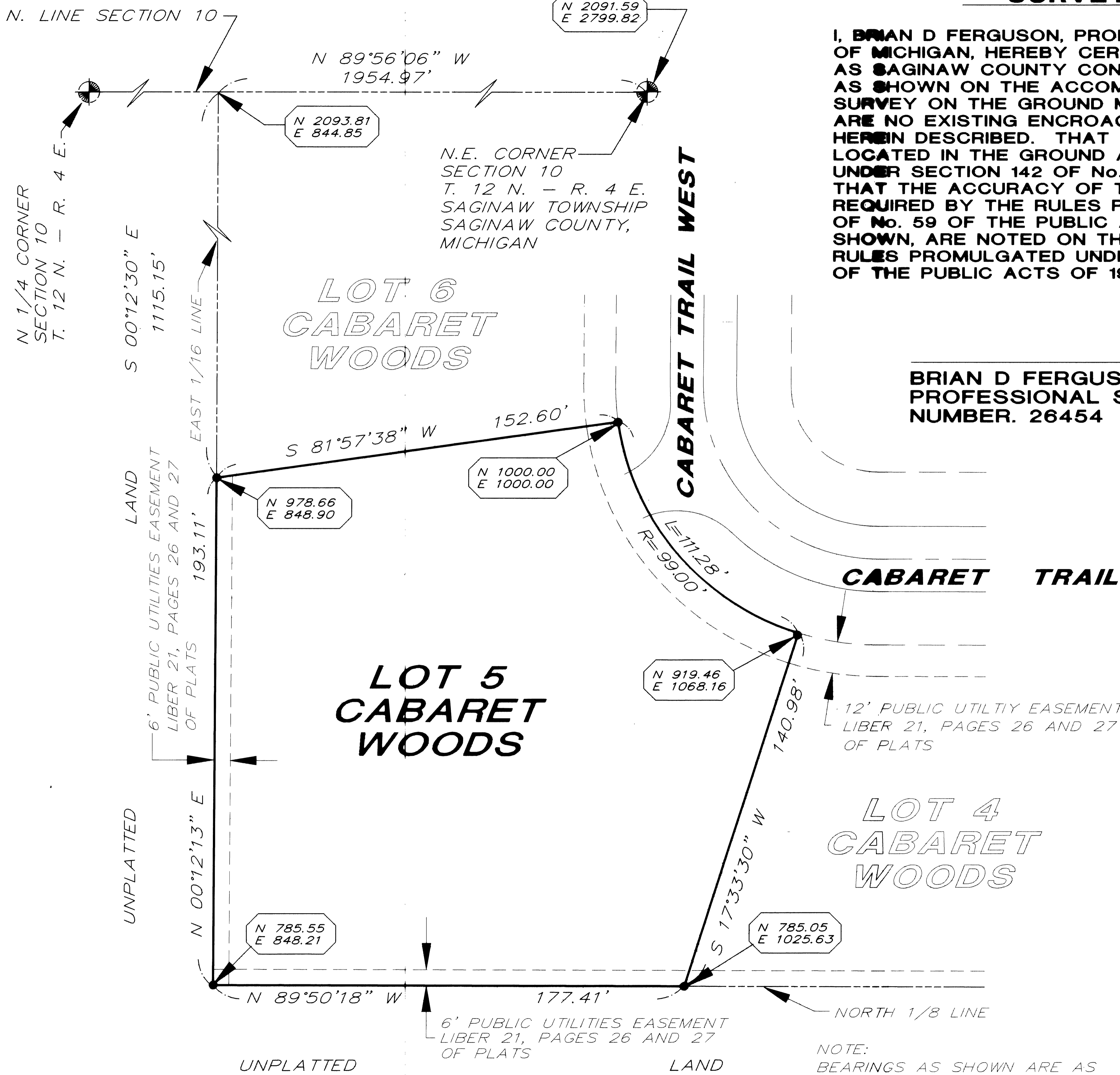

NOTE:
 BEARINGS AS SHOWN ARE AS
 RECORDED ON "CABARET WOODS",
 SAGINAW COUNTY RECORDS
 LIBER 21, PAGES 26 & 27 OF
 PLATS.

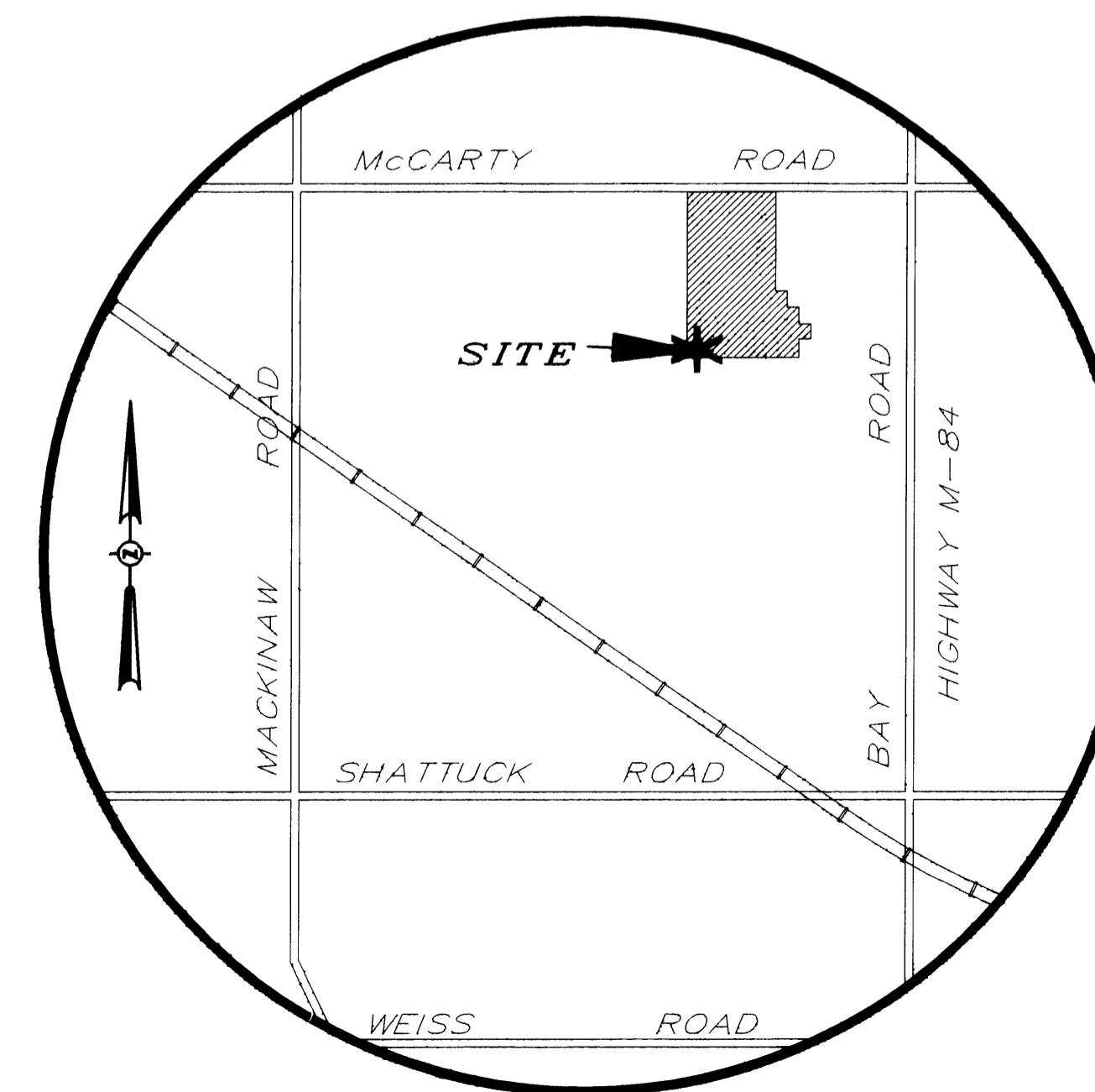
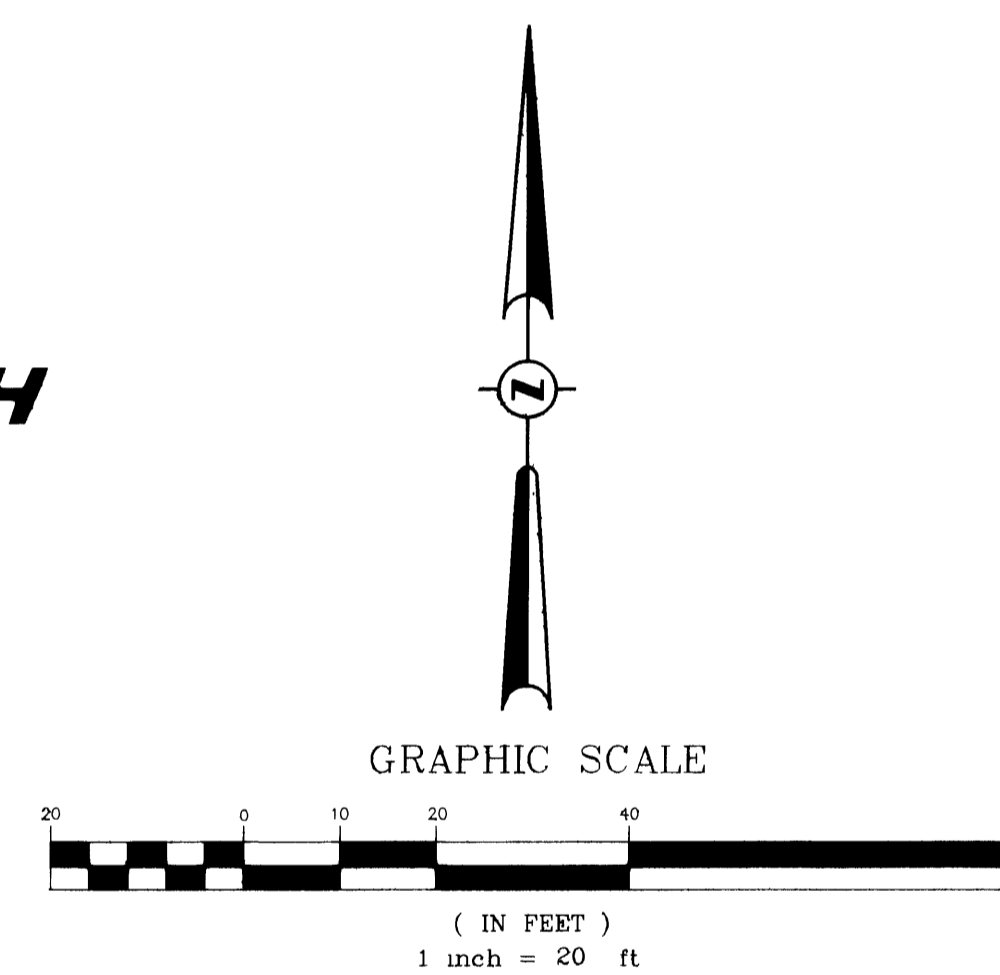

DATE OF PLAN: 06/29/20	CAD FILE # 2247-01
DRAWN BY: J.T.M.	SCALE: HOR. 1"=20'
ENGINEERING BY: B.D.F.	SCALE: VERT. N/A
CHECKED BY:	REVISION DATE INITIALS
SHEET 2 OF 7	PREPARED UNDER THE SUPERVISION OF

WEST WOODS CONDOMINIUM OF SAGINAW
 SITE CONDOMINIUM
 SAGINAW TOWNSHIP
 SAGINAW COUNTY, MICHIGAN

RC ENGINEERING, INC.
 1100 Court St. Saginaw, MI 48602
 Phone: (517)-792-9198 Fax: (517)-790-0541